PARADIGM

TRENDS

OUR CLIENT-CENTRIC APPROACH MAKES IT EASY FOR YOU.

A design partner from start to finish, we are hotels' single-source for all guestroom needs at any budget.

AT PARADIGM TRENDS, WE ARE:

FEMALE-OWNED & FAMILY-LED
Started by Bette Lissak in 1984 and now a family operation.

INTERNATIONALLY PARTNERED
Decades-long manufacturing relationships with our partners in India and China.

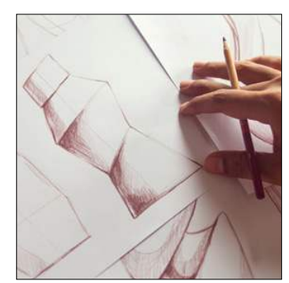

FORWARD-THINKING
Product is our passion and we are immensely proud to use sustainable and recycled materials whenever possible.

TABLE OF CONTENTS

6
THE PARADIGM APPROACH

8
BATH COLLECTIONS

Resin Bath

Wood Bath

Metal Bath

Faux Leather Bath

Stone Bath

20
BATH ACCESORIES

Canisters

Caddies

Amenities

Hair Dryer

Mirrors/Covers

Wall Pumps

PARADIGM TRENDS

28
WASTEBASKET

Flip Lid

Recycle

3 Chamber Recycle

32
BAR SET COLLECTIONS

Bar Sets

Trays

Mini Bar + Coffee Service

42
GUEST ACCESSORIES

Desk

Room Accessories

Closet Accessories

Hooks

Luggage Racks

Furniture

Pillows

53
FINISHES

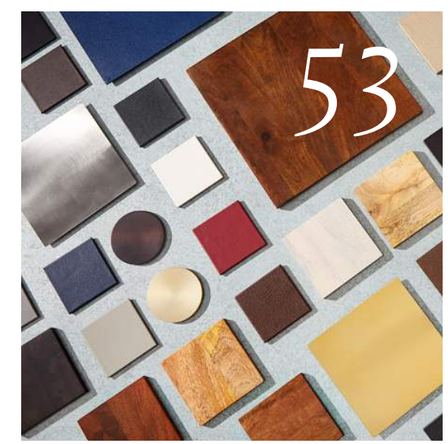

THE PARADIGM APPROACH

CUSTOMIZATION IS ABOUT CHOICES. YOUR CHOICES.

1

INSPIRE
EVERYTHING STARTS WITH AN IDEA.

Style Trends
Room Inspiration
Product Innovation

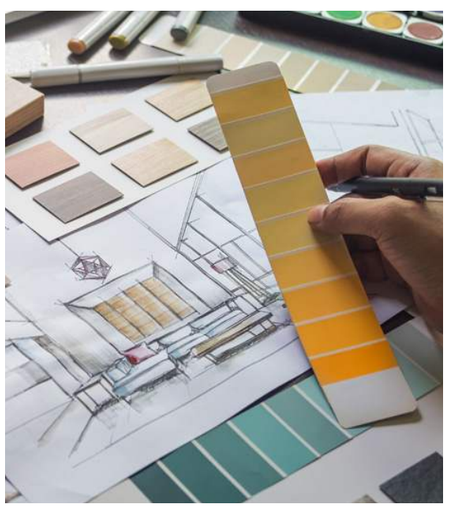

2

DESIGN
WE'RE IN THE BUSINESS OF DESIGN.

Design experts with a passion for products

3

EXECUTE
WHERE IDEAS TRANSFORM INTO REALITY.

Highly-skilled Product Developers
Manufacturing Experts

CUSTOMIZATION IS OUR SUPERPOWER.

WITH ALMOST 40 YEARS OF IN-HOUSE MANUFACTURING RELATIONSHIPS, WE CAN DO JUST ABOUT ANYTHING.

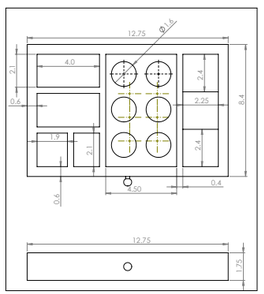

IN-HOUSE DESIGN DEVELOPMENT
Our in-house design specialists work their magic and bring your creative ideas to life, providing you with CADs and samples that make decision-making easy.

CUSTOM SHAPES AND SIZES
When we partner together on shape and size customization, the possibilities are endless with Paradigm Trends...

CUSTOM COLORS AND FINISHES
We can create custom finishes and colors to match a Pantone, RAL, or paint color.

CUSTOM ETCHING AND DECALS
Our in-house manufacturing and technology brings branding to a new level with custom etching and decals. Custom artwork, your logo—the options are limitless!

BATH COLLECTIONS

RESIN BATH

MODERN, SLEEK, AND DURABLE ARE ALL CHARACTERISTICS OF OUR RESIN DESIGNS. PLUS OUR RESIN BATH COLLECTIONS BLEND PERFECTLY WITH ANY BATHROOM DECOR.

CAROLINA
RESIN / WHITE / PLASTIC LINER

CRL6 | Soap Dish | 4.3"Dia x 1.2"H | CP 24
CRL3 | Cotton Ball Holder | 3.2"Dia x 4.6"H | CP 24
CRL2 | Soap Pump | 3.2"Dia x 7.4"H | CP 12
CRL7 | Tray | 10.2"L x 5.1"W x 1.1"H | CP 24
CRL1 | Tissue | 5.3"Sq x 5.7"H | CP 8
CRL0 | Wastebasket | 8"Dia x 9.6"H | CP 4

STONEHENGE BLACK
STONE RESIN / BLACK / METAL LINER

SHB6 | Soap Dish | 3.75"Dia x 0.75"H | CP 12
SHB3 | Cotton Ball Holder | 3.125"Dia x 3.875"H | CP 12
SHB2 | Soap Pump | 2.625"Dia x 3.875"H | CP 12
SHB7 | Amenity Tray | 9"L x 5"W x 1"H | CP 12
SHB1 | Tissue | 5.25"Sq x 5.5"H | CP 8
SHB0 | Wastebasket | 8.875"Dia x 9.875"H | CP 4

STONEHENGE GREY *In Stock*

STONEHENGE WHITE *In Stock*

MURANO SMOKE
RESIN / SMOKE / PLASTIC LINER

MUR6SM | Soap Dish | 3.5"L x 5"W x 0.75"H | CP 24
MUR2SM | Soap Pump | 2.75"Sq x 5.25"H | CP 48
MUR4SM | Toothbrush Holder | 2.5"Sq x 4"H | CP 48
MUR7SM | Tray | 6"L x 11.75"W x 1"H | CP 12
MUR1SM | Tissue | 5.25"Sq x 5.5"H | CP 8
MUR0SM | Wastebasket | 7.5"Sq x 10.75"H | CP 4

LIDO
RESIN / TERRAZZO / PLASTIC LINER

LID6 | Soap Dish | 5"L x 3.7"W x 0.86"H | CP 12
LID3 | Cotton Ball Holder | 3.3"Dia x 3.7"H | CP 12
LID2 | Soap Pump | 2.5"Dia x 5"H | CP 12
LID7 | Amenity Tray | 9.2"L x 5.2"W x 1"H | CP 12
LID1 | Tissue | 5"Sq x 5.3"H | CP 8
LID0 | Wastebasket | 8"Dia x 9.4"H | CP 4

HAMILTON BLUE
RESIN / BLUE / PLASTIC LINER

HMN6BU | Soap Dish | 4"Dia x 0.75"H | CP 24
HMN3BU | Cotton Ball Holder | 3"Dia x 4"H | CP 24
HMN7BU | Amenity Tray | 9"L x 5"W x 1"H | CP 24
HMN1BU | Tissue | 5.25"Sq x 5.5"H | CP 8
HMN0BU | Wastebasket | 9"Dia x 10"H | CP 4

BECK BROWN
RESIN / BROWN / PLASTIC LINER

BECK6 | Soap Dish | 5.3"L x 3.9"W x 1.4"H | CP 24
BECK3 | Cotton Ball Holder | 3.9"Dia x 4.1"H | CP 24
BECK2 | Soap Pump | 2.9"Dia x 6.6"H | CP 24
BECK7 | Amenity Tray | 5.9"L x 4.7"W x 1"H | CP 24
BECK1 | Tissue | 5.3"Sq x 5.7"H | CP 8
BECK0 | Wastebasket | 8"Dia x 9.7"H | CP 4

BECK WHITE **BECK GREY**

WOOD BATH

OUR MANGO WOOD IS SUSTAINABLE AND ENVIRONMENTALLY FRIENDLY, DUE TO THE RAPID GROWTH OF THE TREE AND BEING THE BY-PRODUCT OF THE MANGO FRUIT HARVEST.

It is our goal to source products that enhance the handicraft industry in India and reduce our carbon footprint in the process.

AHALA BLACK STAIN
MANGO WOOD / BLACK STAIN / METAL LINER

AH6BS | Soap Dish | 4.5"L x 4"W x 1"H | CP 24
AH3BS | Cotton Ball Holder | 3"Sq x 5"H | CP 12
AH7BS | Amenity Tray | 10"L x 6"W x 1"H | CP 12
AH1BS | Tissue | 5.5"Sq x 6"H | CP 8
AH0BS | Wastebasket | 7"Sq x 10"H | CP 4

ADARA
MANGO WOOD + BRASS / EBONY STAIN / METAL LINER

ADAR6 | Soap Dish | 4.5"L x 4"W x 1"H | CP 24
ADAR3 | Cotton Ball Holder | 4"L x 3"W x 3.25"H | CP 24
ADAR2 | Soap Pump | 3"L x 3"W x 7"H | CP 12
ADAR7 | Amenity Tray | 10"L x 7"W x 1"H | CP 12
ADAR1 | Tissue | 5.5"Sq x 6"H | CP 8
ADAR0 | Wastebasket | 8"L x 7"W x 10"H | CP 4

MARMO WOOD
MANGO WOOD + STAINLESS STEEL / CHOCOLATE + OLIVE / METAL LINER

MARM6W | Soap Dish | 5"Dia x 2"H | CP 24
MARM3W | Cotton Ball Holder | 4"Dia x 3.5"H | CP 24
MARM2W | Soap Pump | 4"Dia x 6.5"H | CP 12
MARM5W | Tumbler | 2.5"Dia x 6"H | CP 24
MARM7WSM | Tray Small | 11"L x 5"W x 1.8"H | CP 8
MARM7WLG | Tray Large | 11.5"L x 5"W x 1.8"H | CP 6
MARM1W | Tissue | 5"Sq X 5.25"H | CP 8
MARM0WSQ | Wastebasket Square | 7"Sq x 10"H | CP 4

HUE BROWN
MANGO WOOD + LACQUER / PECAN + BROWN / METAL LINER

HUE6BR | Soap Dish | 4.5"L x 4"W x 1"H | CP 24
HUE3BR | Cotton Ball Holder | 3"Sq x 4.5"H | CP 24
HUE7BR | Amenity Tray | 10"L x 6"W x 1.5"H | CP 8
HUE1BR | Tissue | 5.5"Sq x 6"H | CP 12
HUE0BR | Wastebasket | 7"Sq x 10"H | CP 4

HUE BLUE
MANGO WOOD + LACQUER / CHOCOLATE + BLUE / METAL LINER

HUE6BLU | Soap Dish | 4.3"Dia x 1.2"H | CP 24
HUE3BLU | Cotton Ball Holder | 3.25"Dia x 3.5"H | CP 24
HUE7BLU | Amenity Tray | 3.5"Dia x 5"H | CP 12
HUE1BLU | Tissue | 11"L x 4.5"W x 0.5"H | CP 24
HUE0BLU | Wastebasket | 5.5"Sq x 6"H | CP 8

METAL BATH

PARADIGM TRENDS CONTINUES TO BE THE LEADER IN METAL BATH COLLECTIONS, AS WE CONTINUE TO EXPAND OUR FINISH ASSORTMENT AND CUSTOMIZATION CAPABILITIES, ALL WHILE STAYING AHEAD OF THE TRENDS.

HEX
STAINLESS STEEL / SHINY / METAL LINER

HEX6 | Soap Dish | 5"L x 3.5"W x 1.25"H | CP 24
HEX3 | Cotton Ball Holder | 4"Dia x 3.5"H | CP 24
HEX7 | Amenity Tray | 11"L x 7.875"W x 0.5"H | CP 24
HEX1 | Tissue | 5"Sq x 5.25"H | CP 12
HEX0 | Wastebasket | 11.25"Dia x 7.5"Dia x 13.5"H | CP 4

STELLA
STAINLESS STEEL / DARK ORB + ROSE GOLD / METAL LINER

STLA6 | Soap Dish | 4"Dia x 0.75"H | CP 24
STLA3SM | Cotton Ball Holder Small | 3.15"Dia x 3.5"H | CP 24
STLA3LG | Cotton Ball Holder Large | 2.75"Dia x 4.5"H | CP 24
STLA2 | Soap Pump | 2.75"Dia x 5.9"H | CP 12
STLA7SM | Amenity Tray Small | 10.5"L x 5.125"W x 1"H | CP 24
STLA7LG | Amenity Tray Large | 15.5"L x 6"W x 1"H | CP 12
STLA1 | Tissue | 5"Sq x 5.25"H | CP 8
STLA0 | Wastebasket | 8"Dia x 10"H | CP 4

STELLA DETAIL

BRONZY *In Stock*
ALUMINUM / LIGHT BRASS / PLASTIC LINER

BZY6 | Soap Dish | 4"L x 3"W x 0.5"H | CP 24
BZY3 | Cotton Ball Holder | 3"Dia x 3.75"H | CP 24
BZY7 | Amenity Tray | 9"L x 5"W x 1"H | CP 24
BZY1 | Tissue | 4.75"Sq x 5.25"H | CP 8
BZY0 | Wastebasket | 8"Dia x 10"H | CP 4

COPAKE
STAINLESS STEEL / COPPER RIPPLE / METAL LINER

CPK6 | Soap Dish | 4"Dia x 1"H | CP 24
CPK3 | Cotton Ball Holder | 3"Dia x 4"H | CP 24
CPK7 | Amenity Tray | 11"L x 4.75"W x 1.5"H | CP 24
CPK1 | Tissue | 4.75"Sq x 5.25"H | CP 12
CPK0 | Wastebasket | 8"Dia x 10"H | CP 4

VIVID
STAINLESS STEEL + ENAMEL / SHINY + BLUE / METAL LINER

VIVD6 | Soap Dish | 5"L x 3.25"W x 1"H | CP 24
VIVD3 | Cotton Ball Holder | 3.25"Dia x 4"H | CP 24
VIVD2 | Soap Pump | 2.5"Dia x 7.5"H | CP 12
VIVD7 | Amenity Tray | 10.25"L x 4.25"W x 1"H | CP 24
VIVD1 | Tissue | 4.75"Sq x 5.25"H | CP 8
VIVD0 | Wastebasket | 7"Dia x 10"H | CP 4

FAUX LEATHER BATH

FAUX LEATHER IS OUR BEST-SELLING MATERIAL. WITH A WIDE RANGE OF FINISHES AND THE EASE OF CLEANING, IT IS EASY TO SEE WHY!

ARIA
FAUX LEATHER / SAND + PINK / METAL LINER
ARIA6 | Soap Dish | 5"L x 4"W x 0.75"H | CP 24
ARIA3SQ | Cotton Ball Holder Sq | 3.25"Sq x 4"H | CP 24
ARIA3RD | Cotton Ball Holder RD | 3.25"Dia x 4"H | CP 24
ARIA7 | Amenity Tray | 11"L x 7"W x 1.5"H | CP 12
ARIA1 | Tissue | 5.25"Sq x 5.5"H | CP 8
ARIA0 | Wastebasket | 8.5"Dia x 7"Sq x 10.5"H | CP 4

PERRY
FAUX LEATHER + STAINLESS STEEL /
ESPRESSO + SHINY / METAL LINER

PR6 | Soap Dish | 5"Dia x 1 .5"H | CP 24
PR3 | Cotton Ball Holder | 3"Sq x 4.25"H | CP 24
PR7 | Amenity Tray | 10.25"L x 5.5"W x 1"H | CP 24
PR1 | Tissue | 5.5"Sq x 5.75"H | CP 8
PR0 | Wastebasket | 9"Dia x 11"H | CP 4

LARIO
FAUX LEATHER + STAINLESS STEEL /
WHITE CROC + SHINY / HARD PLASTIC

LR6 | Soap Dish | 4.75"Dia. x 1.25"H | CP 24
LR3 | Cotton Ball Holder | 3.25"Dia x 4"H | CP 24
LR7 | Amenity Tray | 10"L x 4"W x 1"H | CP 24
LR1 | Tissue | 5"Sq x 5"H | CP 8
LR0 | Wastebasket | 9"Dia x 11"H | CP 4

WARNER
FAUX LEATHER + STAINLESS STEEL /
ESPRESSO + SHINY / METAL LINER

WRN6 | Soap Dish | 5"L x 4"W x 0.75"H | CP 24
WRN3 | Cotton Ball Holder | 3.25"Sq x 4.5"H | CP 24
WRN7 | Amenity Tray | 11"L x 7"W x 1.5"H | CP 24
WRN1 | Tissue | 5.25"Sq x 5.5"H | CP 8
WRN0 | Wastebasket | 10"L x 8"W x 10.5"H | CP 4

NOVARA
FAUX LEATHER + STAINLESS STEEL /
ESPRESSO + SHINY / METAL LINER

NV6 | Soap Dish | 4.75"Dia x 1.25"H | CP 24
NV3 | Cotton Ball Holder | 3.25"Dia x 4"H | CP 24
NV7 | Amenity Tray | 10.25"L x 4"W x 0.5"H | CP 24
NV302 | Tray Large | 18"L x 12"W x 1"H | CP 8
NV1 | Tissue | 5.5"Sq x 5.75"H | CP 8
NV0 | Wastebasket | 9"Dia x 11"H | CP 4

STONE BATH

ELEVATE ANY BATH WITH THE LUXURY AND SOPHISTICATION OF STONE.

BARRINGTON WHITE *In Stock*
STONE + MANGO WOOD /
NATURAL + BARRINGTON WHITE / METAL LINER

BGW6 | Soap Dish | 4"Dia x 0.5"H | CP 24
BGW3SM | Cotton Ball Holder | 3.25"Dia x 3.5"H | CP 12
BGW3MD | Cotton Ball Holder Medium | 3.5"Dia x 5"H | CP 12
BGW7 | Tray | 11"L x 4.5"W x 0.5"H | CP 12
BGW1 | Tissue | 5.5"Sq x 6"H | CP 8
BGW0 | Wastebasket | 8"Dia x 8.75"H | CP 4

BARRINGTON GREY
STONE + MANGO WOOD /
NATURAL + BARRINGTON GREY / METAL LINER

BGG6 | Soap Dish | 4"Dia x 0.5"H | CP 24
BGG3SM | Cotton Ball Holder Small | 3.25"Dia x 3.5"H | CP 12
BGG3MD | Cotton Ball Holder Medium | 3.5"Dia x 5"H | CP 12
BGG7 | Tray | 11"L x 4.5"W x 0.5"H | CP 12
BGG1 | Tissue | 5.5"Sq x 6"H | CP 8
BGG0 | Wastebasket | 8"Dia x 8.75"H | CP 4

BARRINGTON BROWN
STONE + MANGO WOOD /
NATURAL + BARRINGTON BROWN / METAL LINER

BGB6 | Soap Dish | 4"Dia x 0.5"H | CP 24
BGB3SM | Cotton Ball Holder Small | 3.25"Dia x 3.5"H | CP 12
BGG3MD | Cotton Ball Holder Medium | 3.5"Dia x 5"H | CP 12
BGB7 | Tray | 11"L x 4.5"W x 0.5"H | CP 12
BGB1 | Tissue | 5.5"Sq x 6"H | CP 8
BGB0 | Wastebasket | 8"Dia x 8.75"H | CP 4

ZARCI
STONE / BARRINGTON WHITE / METAL LINER

ZARC6 | Soap Dish | 4.75"L x 2.5"W x 0.5"H | CP 36
ZARC3 | Cotton Ball Holder | 3.5"Dia x 4"H | CP 12
ZARC2 | Soap Pump | 4"Dia x 6.5"H | CP 12
ZARC7SM | Tray Small | 10"L x 4"W x 0.5"H | CP 18
ZARC7LG | Tray Large | 13"L x 5"W x 0.5"H | CP 12
ZARC1 | Tissue | 5"Sq x 5.75"H | CP 4
ZARC0 | Wastebasket | 8"Dia x 10"H | CP 1

MARMO MARBLE MIDNIGHT
STONE + STAINLESS STEEL /
MIDNIGHT + LIGHT BRASS / METAL LINER

MRMOMB6M | Soap Dish | 5"Dia x 2"H | CP 16
MARM3MBMM | Cotton Ball Holder Metal | 4"Dia x 3.5"H | CP 18
MARM2MBM | Soap Pump | 2.75"Dia x 6.5"H | CP 12
MARM5MBM | Tumbler | 2.5"Dia x 6"H | CP 8
MARM7MBSMM | Vanity Tray Small | 11"L x 5"W x 1.8"H | CP 8
MARM7MBLGM | Vanity Tray Large | 11"L x 7"W x 1.8"H | CP 8
MARM1MBMM | Tissue Metal | 5"Sq x 5.25"H | CP 12
MARM0MBRDM | Wastebasket Marble Round | 7.75"Dia x 10"H | CP 1

MARMO MARBLE FOREST GREEN
STONE + STAINLESS STEEL /
FOREST GREEN + LIGHT ORB / METAL LINER

MARM6MBFG | Soap Dish | 5"Dia x 2"H | CP 16
MARM3MBMFG | Cotton Ball Holder Metal | 4"Dia x 4.5"H | CP 18
MARM2MBFG | Soap Pump | 2.75"Dia x 6.5"H | CP 12
MARM5MBFG | Tumbler | 2.5"Dia x 6"H | CP 8
MARM7MBSMFG | Vanity Tray Small | 11"L x 5"W x 1.8"H | CP 8
MARM7MBLGFG | Vanity Tray Large | 11"L x 7"W x 1.8"H | CP 8
MARM1MBMFG | Tissue Metal | 5"Sq x 5.25"H | CP 12
MARM0MBRDFG | Wastebasket Marble Round | 7.75"Dia x 10"H | CP 1

BATH ACCESSORIES

CANISTERS

SKY SALT CANISTER SET
MANGO WOOD / PECAN

SKYSCSM | Canister Small | 3.5"Sq x 4"H | CP 24
SKYSCLG | Canister Large | 4.5"Sq x 4"H | CP 24
SKY7 | Tray | 10"L x 5"W x 0.5"H | CP 48
SKYSPN | Spoon | 5"L | CP 12

GRAPHITE SALT CANISTER SET
STAINLESS STEEL + MANGO WOOD /
MATTE BLACK + DARK WALNUT

GPH3SM | Canister Small | 3"Dia x 3.25"H | CP 24
GPH3LG | Canister Large | 3.5"Dia x 3.75"H | CP 24
GPH7 | Tray | 11.75"L x 6"W x 0.5"H | CP 24
GPHSPN | Spoon | 5"L | CP 48

AMBER
GLASS + STAINLESS STEEL /
AMBER + MATTE BLACK

AMB3SM | Canister Small | 3.5"L x 3.5"W x 5"H | CP 16
AMB3LG | Canister Large | 4"L x 4"W x 5.75"H | CP 16

APOTHECARY
GLASS + ALUMINUM / CLEAR + SHINY

33C | Canister Small | 3.5"Dia x 4"H | CP 24
33B | Canister Medium | 3.5"Dia x 5"H | CP 24
33A | Canister Large | 4"Dia x 6"H | CP 24

CADDIES

AIRE WITH BOOK HOLDER
MANGO WOOD / PECAN

BCARBH | Bathtub Caddy | 29.5"L x 7"W x 2.25"H | CP 6

HEAVEN
MANGO WOOD / NATURAL

BCHV | Bathtub Caddy | 29"L x 7"W x 0.5"H | CP 6

BLISS
STAINLESS STEEL / SHINY

BCBL | Bathtub Caddy | 28.5"L x 6.25"W x 3"H, adjustable to 42"L | CP 4

AMENITIES

KULA
MANGO WOOD + IRON / NATURAL + MATTE

OHNS | Caddy | 7.5"L x 6"W (Bottom) x 3.5"W (Top) x 7.25"H | CP 2

LUNA
MANGO WOOD + STAINLESS STEEL / GREY WASH + SHINY

LNAS2T | Caddy | 5.75"L x 9.75"W x 6.5"H | CP 2

AHALA AMENITY BOX
MANGO WOOD / CHOCOLATE WITH LASER ETCH

AHAMBX | Amenity Box | 10"Sq x 2.5"H | CP 6

PENN AMENITY DRAWER
FAUX LEATHER / ESPRESSO

PENNAMDR | Amenity Drawer | 10"L x 7"W x 4"H | CP 6

HAIR DRYER

JAGGER
FAUX LEATHER / CROSSHATCH BLACK + CROSSHATCH BLUE

JAGHDCBL | Box - Crosshatch Black | 13.75"L x 4.25"W x 6.375"H | CP 6
JAGHDCBLU | Box - Crosshatch Blue | 13.75"L x 4.25"W x 6.375"H | CP 6

BOWIE
FAUX LEATHER / TAN

BOWH | Bag | 10"L x 4"W x 11"H | CP 8

SHIMMER
LACQUER ON MDF / WINTER WHITE

SMMHDIV | Box | 11"Sq x 5"H | CP 6

FLORENTINE HAMMERED
STAINLESS STEEL / SHINY HAMMERED

FHHD | Tray | 12.5"L x 9.5"W x 1.5"H | CP 12

MIRRORS/COVERS

SHINE
STAINLESS STEEL / SHINY

VMRSN | Vanity Mirror
8.5"Dia x 15"H | CP 4

SHINE RECTANGLE
STAINLESS STEEL / SHINY

VMRSNRC | Vanity Mirror
4"L x 9.5"W x 14"H | CP 2

ALDAN
STAINLESS STEEL / MATTE BLACK

ALDNVM | Vanity Mirror | 4.6"W x 7.8"D x 10.6"H | CP 2

SIMPLE METAL COVER
STAINLESS STEEL / SHINY / GOLD

SMC1 | Shiny Paper Cover | 4.75"Dia x 5"H | CP 8
SMC4 | Gold Paper Cover | 4.75"Dia x 5"H | CP 8

SIMPLE LEATHER COVER
FAUX LEATHER / BLACK / BROWN

SLCBL | Black Paper Cover | 4.75"Dia x 5"H | CP 8
SLBBR | Brown Paper Cover | 4.75"Dia x 5"H | CP 8

WALL PUMPS

LENOX LOCKING SHELF
STAINLESS STEEL / MATTE BLACK + MATTE GOLD

LENLK | Wall Mount | 17"L x 3"W x 7.5"H | CP 2
LEN2-SHP | Shampoo | 2.5"Dia x 8"H | CP 24
LEN2-COND | Conditioner | 2.5"Dia x 8"H | CP 24
LEN2-SP | Soap | 2.5"Dia x 8"H | CP 24

SMITH
STAINLESS STEEL / NEUE BRONZE + MATTE BLACK

MSMTH | Wall Mount | 11"L x 5"D x 3.5"H | CP 2
MSMTHR2-SHP | Shampoo | 2.5"Sq x 7.75"H | CP 24
MSMTHR2-COND | Conditioner | 2.5"Sq x 7.75"H | CP 24
MSMTHR2-SP | Soap | 2.5"Sq x 7.75"H | CP 24

DEX SQUARE
STAINLESS STEEL / MATTE BLACK + SHINY

DEXTRP | Wall Mount | 7.5"L x 2.5"W x 6.5"H | CP 4
DEX2SQ-SHP | Shampoo | 2.5"Sq x 8"H | CP 24
DEX2SQ-COND | Conditioner | 2.5"Sq x 8"H | CP 24
DEX2SQ-SP | Soap | 2.5"Sq x 8"H | CP 24

DEX LOCKING
STAINLESS STEEL / MATTE BLACK + SHINY

DEXLKTRP | Wall Mount | 9.25"L x 3"W x 7.5"H | CP 2
DEXLK2-SHP | Shampoo | 2.5"Dia x 8"H | CP 24
DEXLK2-COND | Conditioner | 2.5"Dia x 8"H | CP 24
DEXLK2-SP | Soap | 2.5"Dia x 8"H | CP 24

DEX TRIPLE
STAINLESS STEEL / MATTE BLACK + SHINY

DEXTRPMBL | Wall Mount | 7.5"L x 2.5"W x 6.5"H | CP 4
DEX2MBL-SHP | Shampoo | 2.5"Dia x 8"H | CP 24
DEX2MBL-COND | Conditioner | 2.5"Dia x 8"H | CP 24
DEX2MBL-SP | Soap | 2.5"Dia x 8"H | CP 24

WASTE BASKET

FLIP LID

WE'RE DEDICATED TO INNOVATION THROUGH OUR CONTEMPORARY DESIGNS, SHAPES, AND CUSTOMIZATION.

Add style and elegance to any room with our new flip lid wastebaskets. With an easy-to-use flip lid, mess and odor can be hidden away without sacrificing design. Available in room, bath, and water closet sizes.

ELLSWORTH FLIP LID
STAINLESS STEEL / SHINY / METAL LINER

ELFL0SM | Wastebasket Small | 7.25"Dia x 8"H | CP 4
ELFL0LG | Wastebasket Large | 7.25"Dia x 11"H | CP 6

DENALI FLIP LID
MANGO WOOD + IRON / GREIGE + MATTE BLACK / NATURAL + MATTE / CHOCOLATE + LIGHT BRASS / METAL LINER

DNLIFLWBGG | Wastebasket Greige | 7.25"Dia x 12.25"H | CP 4
DNLIFLWBNT | Wasetbasket Natural | 7.25"Dia x 12.25"H | CP 4
DNLIFLWBCH | Wastebasket Chocolate | 7.25"Dia x 12.25"H | CP 4

RECYCLE

ADD AN EDGE TO YOUR AESTHETIC WITH OUR DISTINCTIVE SELECTION OF RECYCLE WASTEBASKETS.

AHALA
MANGO WOOD / NATURAL / METAL LINER

AHRN | Wastebasket |
14"L x 7"W x 10"H | CP 2

VISTA *In Stock*
STAINLESS STEEL / MATTE / METAL LINER

STLR3824M | Wastebasket |
16.5"L x 8.25"W x 12"H | CP 2

NAPA BLACK *In Stock*
FAUX LEATHER / BLACK / METAL LINER

R3824 | Wastebasket |
16.5"L x 8.5"W x 12"H | CP 2

PORTER HAMMERED
STAINLESS STEEL / SHINY HAMMERED / METAL LINER

PRTSH | Wastebasket |
9"Dia x 11"H | CP 4

THOROUGHBRED BLACK
FAUX LEATHER / BLACK / METAL LINER

TGBRBL | Wastebasket |
9"Dia x 11"H | CP 4

AHALA SMALL RECYCLE
MANGO WOOD / CHOCOLATE / METAL LINER

AHRWBSM | Wastebasket |
9.5"Dia x 11.5"H | CP 4

3 CHAMBER RECYCLE

DESIGN AND FUNCTION ARE ONE WITH OUR NEW 3 CHAMBER RECYCLE WASTEBASKETS. EASILY SEPARATE TRASH, PLASTIC, AND ORGANIC MATERIALS IN A SLEEK AND STYLISH WAY.

NAPA 3 CHAMBER RECYCLE WASTEBASKET
FAUX LEATHER / TEXTURED BLACK / METAL LINER

NAPA3RWB | 20"L x 10"W x 12"H | CP 2

VISTA 3 CHAMBER RECYCLE WASTEBASKET
IRON / SHINE SILVER / METAL LINER

VSTA3RWB | 20"L x 8.25"W x 12"H | CP 2

PEAK 3 CHAMBER RECYCLE WASTEBASKET
IRON / MATTE GOLD / METAL LINER

PEAK3RWB | 20"L x 8"W x 11.75"H | CP 2

BAR SET COLLECTIONS

BAR SETS

WITH OUR WIDE SELECTION OF STYLES, COLORS, AND MATERIALS, YOU ARE SURE TO FIND PRODUCTS THAT COMPLIMENT YOUR DÉCOR AND FIT YOUR BUDGET.

HEX
STAINLESS STEEL / SHINY

HEX8 | Ice Bucket | 3QT | CP 6
HEX9 | Tray | 15"L X 11"W X 1"H | CP 6

HUE BROWN
MANGO WOOD + LACQUER / PECAN + BROWN

HUE8BR | Ice Bucket | 7.5"Sq x 7.5"H | CP 4
HUE9BR | Tray | 15"L x 10"W x 1.5"H | CP 6

HUE BLUE
MANGO WOOD + LACQUER / CHOCOLATE + BLUE

HUE8BLU | Ice Bucket | 7.5"Sq x 7.5"H | CP 4
HUE9BLU | Tray | 15"L x 10"W x 1.5"H | CP 6

BECK BROWN
RESIN / BROWN

BECK8BR | Ice Bucket | 3QT | CP 4
BECK9BR | Tray | 14"Dia x 1"H | CP 12

BECK WHITE **BECK GREY**

HAMILTON BLUE
RESIN / BLUE

HMN8BU | Ice Bucket | 7.5"L x 4.5"W x 6.75"H | CP 6
HMN9BU | Tray | 14.5"L x 7.25"W x 1"H | CP 12

ARIA
FAUX LEATHER / SAND + PINK

ARIA8 | Ice Bucket | 3QT | CP 6
ARIA9 | Tray | 18"L x 12"W x 1.5"H | CP 6

STONEHENGE BLACK *(In Stock - Grey and White Only)*
RESIN / STONEHENGE BLACK

SHB8 | Ice Bucket | 6.6"Dia x 7.8"H | CP 4
SHB9 | Tray | 14.125"L x 10.125"W x 2.25"H | CP 4

STONEHENGE GREY **STONEHENGE WHITE**

BAR SETS

GRAPHITE WOOD BLACK
STAINLESS STEEL + MANGO WOOD /
MATTE BLACK + DARK WALNUT

GPH8WBL | Ice Bucket | 3QT | CP 6
GPH9WBL | Tray | 15.5"Dia x 2"H | CP 6

GRAPHITE WOOD CHAMPAGNE BRASS
STAINLESS STEEL + MANGO WOOD /
CHAMPAGNE BRASS + DARK WALNUT

GPH8WBR | Ice Bucket | 3QT | CP 6
GPH9WBR | Tray | 15.5"Dia x 2"H | CP 6

APOLLO ROUND BLACK *In Stock*
STAINLESS STEEL / MATTE BLACK

APO8L | Ice Bucket | 2QT or 3QT | CP 6
APO9BLMR | Tray | 14.5"Dia x 2"H | CP 6

BARRINGTON BROWN
MANGO WOOD + STONE /
NATURAL BARRINGTON BROWN

BGB8 | Ice Bucket | 2QT | CP 6
BGB9 | Tray | 12"Sq x 1.25"H | CP 6

COPAKE COPPER
STAINLESS STEEL / COPPER RIPPLE

CPKCP8 | Ice Bucket | 2QT or 3QT | CP 6
CPKCP9 | Tray | 14"L x 7.75"W x 1"H | CP 6

STELLA
STAINLESS STEEL / DARK ORB + ROSE GOLD

STLA8 | Ice Bucket | 3QT; 7"Dia x 9.5"H | CP 6
STLA9 | Tray | 17"L x 12"W x 2"W | CP 6
STLATNG | Tong | 7"L | CP 48

STELLA DETAIL

VIVID
STAINLESS STEEL + ENAMEL / SHINY + BLUE

VIVD8 | Ice Bucket | 6"Dia x 7.5"H | CP 6
VIVD9 | Tray | 15"L x 10"W x 1"W | CP 6
VIVDT | Tong | 7"L | CP 48

WARNER
STAINLESS STEEL + FAUX LEATHER /
MATTE + TEXTURED BLACK

WRNM8 | Ice Bucket | 2QT or 3QT | CP 6
WRN9 | Tray | 14"L x 8"W x 2.25"H | CP 6

TRAYS

GIVE SIMPLE ACCESSORIES AN INTERESTING FLARE WITH OUR DIVERSE COLLECTION OF TRAYS THAT CAN BE MIXED AND MATCHED TO AMPLIFY YOUR GUESTROOM.

AHALA TRAY WITH HANDLES
MANGO WOOD + STAINLESS STEEL / WHITE WASH + SHINY / CHOCOLATE + LIGHT BRASS

AHHTRY | Tray | 20"L x 11.5"W x 3"H | CP 4

GROVE
MANGO WOOD + FAUX LEATHER / LIGHT WALNUT + TEXTURED BLUE / EBONY STAIN + BLACK

GROVTRY | Tray | 18"L x 10"W x 1"H | CP 6

GRAPHITE TRAY
STAINLESS STEEL / GRAPHITE

GPH9 | Tray | 15.5"Dia x 2"H | CP 6

EMERSON
FAUX LEATHER / SAND + FOREST + GOLD

EMSNTRY | Tray | 15"Dia x 3.5"H | CP 4

CLINTON WOOD
MANGO WOOD / WALNUT

CLTW9 | Tray | 16"L x 12"W x 1.5"H | CP 6

FOREST RECTANGLE BAR TRAY
FAUX LEATHER / WOVEN FOREST GREEN

FOR9R | Tray | 16"L x 12"W x 1.5"H | CP 6

CHATHAM BLACK
MDF + FAUX LEATHER MAT / BLACK

W214 | Tray | 19.75"L x 15.75"W x 1.5"H | CP 4

BARRINGTON BROWN
MARBLE / BARRINGTON BROWN

BGB9 | Tray | 12"Sq x 1.25"H | CP 6

MINI BAR + COFFEE SERVICE

FROM KEURIG TO NESPRESSO AND EVERYTHING IN BETWEEN, WE HAVE MINI BAR SOLUTIONS TO HELP FIT YOUR NEEDS. DON'T SEE WHAT YOU ARE LOOKING FOR? WE CAN PARTNER TOGETHER TO CREATE A DESIGN THAT IS RIGHT FOR YOU.

BERKSHIRE
FAUX LEATHER / TEXTURED CHARCOAL

HBX50 | Tray | 12"Sq x 3"H | CP 6

LONDON
FAUX LEATHER / GREY

HBX62 | Drawer | 12"L x 14"W x 3"H | CP 4

SOMERSET
FAUX LEATHER / SHAGREEN IVORY

HBX48 | Tray | 18"L x 14.5"W x 1"H | CP 6

DORSET
FAUX LEATHER / COGNAC

HBX51 | Tray | 15"Sq x 3"H | CP 6

CAMDEN NESPRESSO POD BOX
FAUX LEATHER / COGNAC

HBX90 | Box | 8"L x 2.5"W x 1.75"H | CP 24

SHIMMER COFFEE BOX
LACQUER / IVORY

HBX97 | Box | 8.35"L x 5.25"W x 1.75"H | CP 8

RYE KEURIG POD TRAY
FAUX LEATHER / CROSSHATCH BLACK

HBX95 | Tray | 5.25"Sq x 0.5"H | CP 24

LIVERPOOL TRAY
FAUX LEATHER / FOREST GREEN

HBX93 | Tray | 10"L x 4.5"W x 1.5"H | CP 12

GUEST ACCESSORIES

DESK

HELP YOUR GUESTS TAKE WORK ANYWHERE WITH OUR DESK COLLECTIONS AND ACCESSORIES.

ARIA COLLECTION
FAUX LEATHER / SAND + PINK

ARIANTP | Notepad Holder | 8"L x 6.25"W x 0.5"H | CP 24
ARIASH | Stationary Holder | 9.5"L x 12"W x 1"H | CP 12
ARIABL | Blotter | 24"L x 16"W | CP 6
ARIADH | Door Hanger | 3.15"L x 9.68"W | CP 48
ARIADM | Door Menu | 4.38"L x 14.75"W | CP 24

CLINTON COLLECTION
FAUX LEATHER / TEXTURED CHARCOAL

CLTNTP | Notepad Holder | 5"L x 7"W x 1"H | CP 24
CLTSH | Stationary Holder | 10.5"L x 13"W | CP 12
CLTBLSM | Blotter Small | 14"L x 16"W | CP 6
CLTBLLG | Blotter Large | 38"L x 12"W | CP 6

DESK

FOREST COLLECTION
FAUX LEATHER / WOVEN FOREST

FORNTP | Notepad Holder | 5.5"L x 6.15"W x 0.61"H | CP 24
FORSH | Stationary Holder | 13"L x 9.75"W x 0.625"H | CP 12
FORBLT | Blotter | 5.5"L x 6.15"W x 0.61"H | CP 6
FORVT | Valet Tray | 5"L x 7"W x 1.125"H | CP 24
FOR1 | Tissue | 5.5"Sq x 5.875"H | CP 8
FORRWP | Recycle | 9.75"Dia x 11.75"H | CP 4

MORGAN COLLECTION
FAUX LEATHER + MANGO WOOD /
TEXTURED BLUE + DARK WALNUT

MORGNTP | Notepad Holder | 6"L x 8.25"W x 0.5"H | CP 24
MORGSH | Stationary Holder | 9.5"L x 12"W | CP 24
MORGBLT | Blotter | 24"L x 16"W | CP 12

VERSUS COLLECTION
FAUX LEATHER / IVORY + DISTRESSED BLACK

VRSNTP | Notepad Holder | 4"L x 7"W | CP 24
VRSSH | Stationary Holder | 12.5"L x 9.5"W x 1.6"H | CP 12
VRSBLTSM | Blotter Small | 18.5"L x 12"W | CP 6
VRSBLTLG | Blotter Large | 24"L x 16"W | CP 6
VRSMG | Magazine Holder | 12"L x 6W" x 10"H | CP 4
VRSVT | Valet Tray | 10"L x 6"W x 1.5"H | CP 12
VRSRWB | Recycle | 14.5"L x 7.5"W x 12"H | CP 2

ROOM ACCESSORIES

FOREST WALL COMPENDIUM
FAUX LEATHER / FOREST GREEN

FORCMP | 11.5"L x 12"W | CP 24

CLINTON REMOTE HOLDER
FAUX LEATHER / TEXTURED CHARCOAL

CLTRH | 3"L x 2"W x 6"H | CP 24

STANTON METAL MAGAZINE HOLDER
IRON / BLACK

STNMM | 13"L x 13"H x 3.75"W | CP 4

DOOR HANGERS
FAUX LEATHER

DH1 | Ocean | 7"L x 3.5"W | CP 24
DH2 | Brown | 6.25"L x 3.88"W | CP 24
DH3 | Burnt Orange | 6.25"L x 3.5"W | CP 24
DH4 | Gold | 6.75"L x 3.5"W | CP 24

CLOSET ACCESSORIES

CANYON WITH LID
FAUX LEATHER / COGNAC

CYONL | 20"L x 16"W x 9"H | CP 2

CANYON
FAUX LEATHER / TAN

CYON | 20"L x 16"W x 11"H | CP 4

CANYON FELT
FELT / WHITE / GREY / CHARCOAL

CYONFSM | Small | 14.4"L x 10.4"W x 5.7"H | CP 4
CYONFMD | Medium | 15"L x 10.5"W x 7"H | CP 4
CYONFLG | Large | 20"L x 16"W x 9"H | CP 1

CLOSET ACCESSORIES

SHIMMER CLOSET BOX
LACQUER / GREY

SMMCL | 12"L x 10"W x 3"H | CP 6

FOREST VALET
FAUX LEATHER / FOREST GREEN

FORVT | 5"L x 7"W x 1.125"H | CP 24

DIVA LARGE CLOSET
FAUX LEATHER / TEXTURED
CHARCOAL + TAN

DVACLG | 10.5"W x 14.5"H | CP 12

DIVA SMALL CLOSET
FAUX LEATHER / TEXTURED
CHARCOAL + TAN

DVACSM | 9"W x 12"H | CP 12

HOOKS

CLEA HOOKS
ALUMINUM / LIGHT BRASS

CLEA1SM | 1 Hook Small | 2.25"L x 1.25"D x 3.5"W | CP 48
CLEA1MD | 1 Hook Medium | 2.5"L x 1.25"D x 3.75"W | CP 36
CLEA1LG | 1 Hook Large | 3"L x 1.25"D x 4.25"W | CP 24
CLEA3 | 3 Hook | 9.8"L x 1.75"D x 2.4"W | CP 12
CLEA5 | 5 Hook | 17.7"L x 1.75"D x 2.4"W | CP 6

RUND HOOKS
STAINLESS STEEL + MARBLE /
GOLD + WHITE

RUND1 | 1 Hook | 3"Sq x 3.5"W | CP 24
RUND2 | 2 Hook | 9"L x 3.75"D x 3.5"H | CP 24
RUND4 | 4 Hook | 18"L x 3.75"D x 3.5"H | CP 24

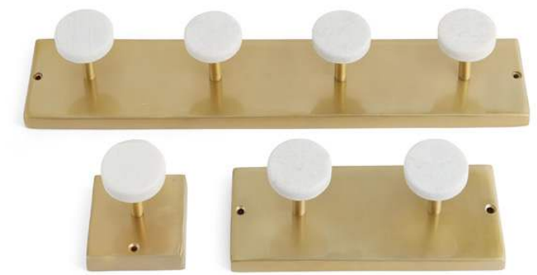

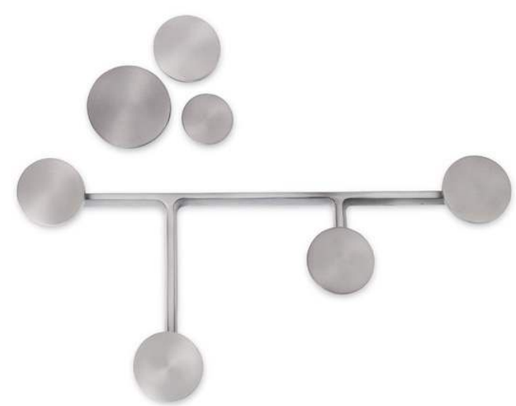

PORTA HOOKS
ALUMINUM / GRAPHITE

PRTA1SM | 1 Hook Small | 1.5"Dia x 1.25"D | CP 96
PRTA1MD | 1 Hook Medium | 2"Dia x 1.25"D | CP 96
PRTA1LG | 1 Hook Large | 2.5"Dia x 1.25"D | CP 72
PRTA4 | 4 Hook | 14.5"L x 1.3"D x 6"W | CP 4

LUGGAGE RACKS

BENJAMIN
IRON + FAUX LEATHER / ANTIQUE COPPER + ESPRESSO

BNJLRP | Luggage Rack | 23.63"W x 18.5"D x 20.63"H | CP 2

CORONADO
MANGO WOOD + FAUX LEATHER /
PECAN + COGNAC

CNDOLR | Lugagge Rack | 20"L x 16"W x 22"H | CP 1

LA JOLLA
STAINLESS STEEL + FAUX LEATHER /
CHAMPAGNE BRASS + CROSSHATCH BROWN

CNDOLR | Luggage Rack | 20"L x 16"W x 22"H | CP 1

FURNITURE

ELM BATHROOM TABLES
MANGO WOOD / GREIGE

ELMSM | Small | 9.5"Dia x 15"H | CP 1
ELMLG | Large | 9.5"Dia x 19"H | CP 1

IRIS MARBLE TABLES
STONE + STAINLESS STEEL /
BARRINGTON WHITE + MATTE BLACK

IRISSM | Small | 10"Dia x 18"H | CP 1
IRISLG | Large | 17.5"Dia x 16"H | CP 1

GRATITUDE BENCHES
MANGO WOOD /
LIGHT WALNUT + DARK WALNUT

GRATSM | Small | 21"L x 13.75"W x 18"H | CP 1
GRATLG | Large | 24"L x 15"W x 18"H | CP 1

PILLOWS

BARRE
COTTON / GREY + WHITE

PBASQ | **Square** | 18"Sq | CP 12
PBART | **Lumbar** | 22"L x 12"W | CP 12
PBAB | **Bolster** | 9"Dia x 36"L | CP 8

COLOR BLOCK
FAUX LEATHER / LIGHT GREY + BLACK + COGNAC

PCBSQ | **Square** | 18"Sq | CP 12
PCBRT | **Lumbar** | 22"L x 12"W | CP 12
PCBB | **Bolster** | 9"Dia x 36"L | CP 8

CHEQUER
COTTON / IVORY + DARK BROWN

PCHSQ | **Square** | 18"Sq | CP 12
PCHRT | **Lumbar** | 22"L x 12"W | CP 12
PCHB | **Bolster** | 9"Dia x 36"L | CP 8

FINISHES

FAUX LEATHER

FINISHES

WOOD

- Black Stain
- Black
- Chocolate
- Dark Walnut
- Ebony Stain
- Greige
- Grey Wash
- Light Grey
- Light Walnut
- Mahogany
- Natural
- Pecan
- White Wash

STONE

- Barrington Brown
- Barrington Grey
- Barrington White
- Forest Brown
- Forest Green
- Midnight

POWDER COATS

- Antique Copper
- Blue
- Dove Grey
- Light Ivory
- Matte Black
- Matte Gold
- Matte Silver
- Shine Gold
- Shine Silver
- White

METAL

- Antique Brass
- Black Enamel
- Blue Enamel
- Brushed Antique Brass
- Champagne Brass
- Dark Oil Rubbed Bronze
- Graphite
- Gunmetal
- Hammered Copper
- Industrial Matte Black
- Light Brass
- Light Oil Rubbed Bronze
- Matte Black
- Matte Gold
- Matte
- Neue Bronze
- Rose Gold
- Shiny Brass
- Shiny Copper
- Shiny Hammered
- Shiny Ripple
- Shiny Textured
- Shiny
- White Enamel

PARADIGM
TRENDS

We set the trend - The Paradigm Trend - Rather than follow it.

31 East 32nd Street, Floor 7, New York, NY 10016
Phone: 212.629.3955 Fax: 212.268.0977 info@paradigmtrends.com paradigmtrends.com